



**RESIDENTIAL CARE**

## RESIDENTIAL CARE

---

Welcome to the new Residential Care Home brochure from Lockhart Catering Equipment. As the UK's leading distributor of catering equipment, our vision is 'To bring innovation and inspiration to the preparation and presentation of food'.

However, we recognise that to deliver that vision fully we need to understand the specific needs of individual sectors and shape our offering to their requirements. In putting this new brochure together we have spent a lot of time talking to customers throughout the Residential Care sector in the UK to develop an in-depth understanding of the challenges they face in preparing and serving food to their residents.

With over 17,000 care homes in the UK and almost half a million residents being looked after, the total number of meals being prepared and served each day is huge and this places an enormous amount of pressure on the in-house catering teams. Adding to that pressure is the fact that residents will have a wide range of medical and nutritional needs all of which need

to be allowed for. In addition, many residents will also have regular visits from family members and catering for their needs places further demand on already busy teams.

Over and above these day-to-day pressures there is also the need to compete in an increasingly demanding market and many customers have spoken to us about their desire to innovate and offer residents a more aspirational living experience. As our population continues to age and live longer many older people are seeking to maximise their quality of life even after they have left the comfort and security of their own homes. This places even greater pressure on Residential Care Homes to provide a very high standard of catering throughout the day.

This brochure aims to provide practical and person-centred care solutions for all these differing needs by focusing on five specific areas that our research with Residential Care Homes has identified as representing the main challenges their catering teams face on a daily basis.



# CONTENTS

SPECIALIST PRODUCTS  
Page 04



CENTRAL DINING  
Page 25



IN ROOM SERVICE  
Page 44



TIME FOR TEA  
Page 49



FOOD TO GO  
Page 61



# SUPPORTING DIGNITY & INDEPENDENCE

### SPECIALIST PRODUCTS

Many Care Home residents will have specific medical needs that mean conventional tableware products are not suitable for them. The specialist product range from Lockhart is designed to address a wide range of practical issues ranging from restricted mobility through to visual impairment and dementia to ensure that they are offered tableware that will help to support their independence and well-being as well as maintaining their dignity and self-esteem when eating. This selection of products will provide you with a range of person-centred care solutions.

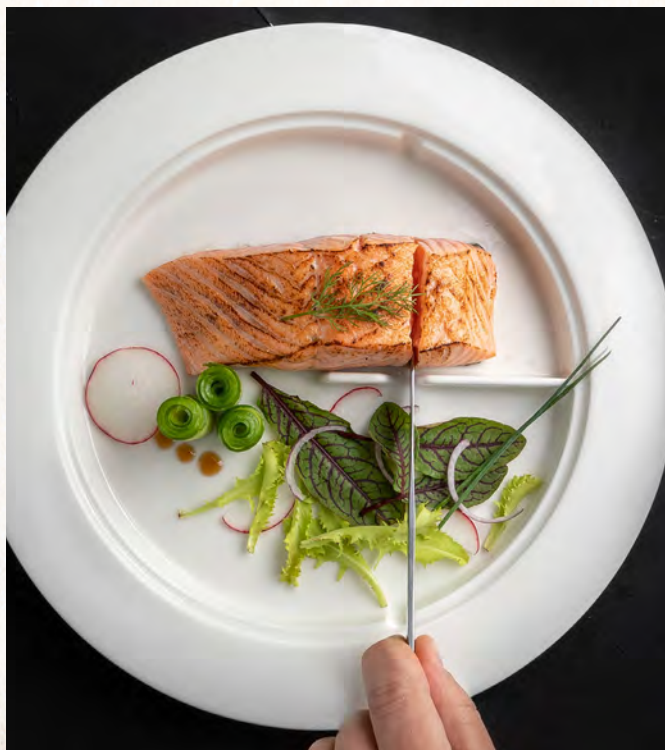

### CENTRAL DINING

The Central Dining area is often the social hub of a Residential Care Home where residents can experience a home-from-home environment which can really help their mental and emotional well-being. Research has also shown that a homely, sociable dining experience can also increase the feeling of community for residents and create a sense of well-being that can actually increase their nutritional intake. But the presentation of the actual food itself is key to delivering these benefits so we have put together a carefully selected range of products designed to help you provide your residents with the welcoming and uplifting dining experience they deserve.



### IN ROOM SERVICE

While many residents will enjoy the social experience that central dining can offer, there will be times when they might need the peace and quiet of eating in their own room. The calm and comfort of eating in a familiar safe space may sometimes be an important element of caring for someone with dementia or anxiety issues. Our In Room Service range includes both tableware suitable for serving the food as well as a range of products offering effective food transportation and heat retention.



## SUPPORTING DIGNITY & INDEPENDENCE

### TIME FOR TEA

The opportunity for residents and visitors to meet up over a cup of tea (or coffee) can be one of the most important social interactions of the day. Whether it's a formal afternoon tea with cakes and scones or just the chance to sit down for a cuppa and a chat, making some 'Time for Tea' can provide residents and their families alike with the perfect opportunity to get together. Our carefully selected range of products includes everything you could possibly need to serve a range of beverages and cakes including vacuum jugs and airpots to ensure hot drinks are available whenever residents or guests require them.



### FOOD TO GO

Inevitably regular or fixed mealtimes won't suit all Care Home residents and it will be necessary to offer a more flexible Food to Go service. For some this will be about allowing them to eat when they feel they can or to eat less but more frequently throughout the day. In addition, food to go products are essential in packing meals for residents' hospital appointments and providing takeaway food to visitors and staff. So, Food to Go option requires a range of serving solutions that encompass solutions for hot and cold food as well as snacks and drinks. Our Food to Go section covers everything you are likely to need with both disposable and reusable options as well as paper bags for transportation.



So, whatever the requirements of your in-house catering teams, we can provide a carefully selected range of products that are perfect to meet the needs of busy vibrant Residential Care Homes and will offer your residents the dining experience they deserve.

**Lockhart Catering Equipment.**  
**We Care About Dining.**



# SPECIALIST PRODUCTS

---



SPECIALIST TABLEWARE

Page 06



SPECIALIST CUTLERY

Page 19



DYSPHAGIA

Page 20



## SPECIALIST PRODUCTS

These specialist products are designed to help residents maintain their independence by providing innovative solutions to assist them with eating and drinking. With discrete features, they are designed to empower residents who require additional support, allowing them to eat independently and make their mealtimes more enjoyable. Tailored for individual personal needs, this range offers a range of practical options for assisted living.

From specialist tableware collections designed to help with a wide range of conditions through to products that can be used to prepare suitable food for residents suffering from dysphagia, we can supply a comprehensive range of solutions to help Residential Care Homes manage a variety of issues discreetly and effectively.

Importantly these products are not simply functional and are designed to maintain the dignity of the residents using them. The Churchill and Steelite tableware ranges, for instance, are designed to resemble existing collections so that they will blend-in seamlessly as part of an overall table-setting and not draw attention to their use. This helps to significantly reduce the stigma of having to use specialist products for the user.



"As per Boston University's research in 2004, Dementia sufferers' food intake increases by 25% and liquid intake increases by 84% when high contrast tableware is used."

## SPECIALIST TABLEWARE

This is a specialist range of products to support residents' dignity and independence. Products are designed to assist residents with restricted mobility, vision impairment or dementia.

With special features such as plates with underside lips for better grip and cutlery with curve rim profiles to catch overspill, each product is carefully selected to help improve residents' nutrition and hydration.

If you're looking for coloured tableware for residents' easy identification, we've covered that too.

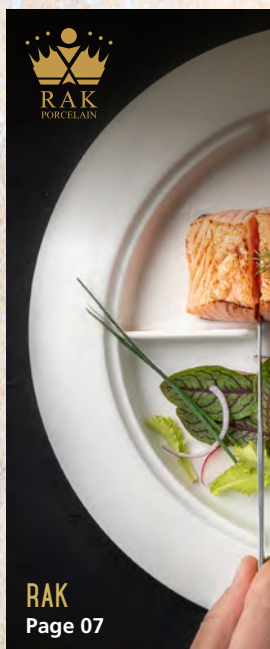

## RAK SENSATE

These products from RAK provide innovative solutions that enable stroke victims and people with upper-limb disabilities to eat independently. They are designed to provide a multi-functional plate partition, which allows the user to cut bites of food in any size, regaining a sense of pride and independence. The collection features a range of sensory elements that guide the user and enhance the dining experience.

### FEATURES:

- By sliding the utensil between the gap of the partition, users can easily cut through their food using one hand.
- The sensory guide is a small indent on the rim of the plate that allows users with vision impairment to easily locate the partition.
- The depth of the plate coupled with the partition allow the user to scoop up their food easily.
- A wider, smoother handle for an easier more ergonomic grip. Designed for all hand sizes; the slanted line provides pinky support for users with bigger hands.
- The slight edge on the inside of the bowl acts as an indicator for users with visual impairment. When scooping along the inner wall, the edge signifies to the user to stop.
- Bowl features an ideal curvature for scooping and containing the food in the centre of the bowl, where it's most visible.



# CHURCHILL FUTURE CARE

This collection from Churchill is ergonomically designed to support independent needs to improve food intake and nutrition.

The deep plates aid eating with use of an undercut to ease food on to the cutlery, and a contemporary wide rim to assist stability and handling. The flat base plates are designed to have full contact with a heated tray, retaining heat and keeping food hot for longer. The stacking cups and mugs are design engineered to provide additional grip and stability with a wide base and functionally designed handle to support good hydration.

Microwave & Dishwasher Safe. All items have been designed to fit easily into a dishwasher.

### FEATURES:

- High rim to help the food fall back on the cutlery, no need for food guard
- A wide base for excellent stackability and storage.
- Wide rim to assist stability and handling

### PLATE

Wide rim to assist stability and handling



BF012  
10", 25.4cm  
Qty 6



### DOUBLE HANDLED BOWL

Functionally designed handle to support good hydration



BH931  
14oz  
Qty 6



# CHURCHILL FUTURE CARE

Churchill Future Care is available in blue to improve residents' food intake and nutrition. Care industry experts have identified that food is more visible against the contrast of blue tableware and contrast colours make food look attractive on the plate for individuals to eat better.

## FEATURES:

- Wide and coupé rim aids handling and stability
- High rim to help the food fall back on the cutlery, no need for food guard
- Designed to have full contact with a heated tray, retaining heat and keeping food hot for longer
- Low plate height for an easy fit into racking systems and heated trolleys
- Porcelain body for excellent performance and durability



## PLATE



BQ472BL - Blue  
10", 25cm  
Qty 6

## MID RIM PLATE



BQ471BL - Blue  
8", 21cm  
Qty 6

## DINNER PLATE FOOTED



BQ472BL  
10 1/4", 26cm  
Qty 6

## MID RIM BOWL



BQ473BL  
6 1/2", 16.5cm  
Qty 6

## DOUBLE HANDLED MUG



BQ474BL  
10oz, 30cl  
Qty 6



# STEELITE FREEDOM

All Steelite Freedom product design features address problems that individuals may face with restricted mobility.

The plates feature a cleverly designed undercut shoulder which is helpful in getting the food onto a spoon or fork. This greatly enhances the ease of eating without assistance. A wide food area adds stability and helps to hold the plate in place during a meal. The curved rim profile catches any tricky overspill and prevents foods from slipping onto the tabletop.

The mug features two sturdy handles large enough to accommodate unsteady fingers and enabling a steady satisfying drink. A wide base on the mug means easy placement after drinking and the avoidance of spillage. All ceramic items are available in pure white and a range of cheerful colours which aid recognition of the food surface.

## FEATURES:

- A mixture of Melamine and Ceramic product, designed to integrate seamlessly
- Plates designed with undercuts to aid eating without assistance
- A wide food area allows for additional stability
- Undercut shoulder which helps in getting the food onto a spoon or fork.
- The curve rim profile catches any tricky overspill.

## PLATES



**BF638GR** - Green  
8½", 21.6cm  
Qty 12

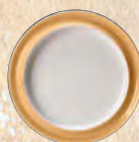

**BF639YE** - Yellow  
10", 25.5cm  
Qty 6  
**BF638YE** - Yellow  
8½", 21.6cm  
Qty 12



**BF639BL** - Blue  
10", 25.5cm  
Qty 6



**BF638PI** - Pink  
8½", 21.6cm  
Qty 12

## MUGS



**BF640PI** - Pink  
10oz, 28.5cl  
Qty 12



# STEELITE FREEDOM

## FEATURES:

- Bright Rim to aid food recognition
- The same design as the Steelite Rio range, ensuring discreet integration on the table



## PLATES



**BL822** - Blue  
10", 25.5cm  
Qty 6

## BOWLS



**BK806** - Blue  
14cm 12oz, 34cl  
Qty 12



**BK811** - Yellow  
14cm 12oz, 34cl  
Qty 12

## SLIM LINE PLATES



**BL823** - Blue  
9" 23cm  
Qty 12



**BL820** - Yellow  
9" 23cm  
Qty 12



**BL824** - Blue  
6 1/4", 16cm  
Qty 12



**BL821** - Yellow  
6 1/4", 16cm  
Qty 12

## ROUND BOWLS



**BK547** - Blue  
8" 20.25cm  
Qty 6



**BK803** - Yellow  
8" 20.25cm  
Qty 6

## ROUND PLATES



**BK548** - Blue  
9 1/4", 25cm  
Qty 6



**BK804** - Yellow  
9 1/4", 25cm  
Qty 6



**BK800** - Blue  
8 1/4", 20.5cm  
Qty 6



**BK546** - Blue  
6 1/2", 16.5cm  
Qty 6



**BK801** - Yellow  
6 1/2", 16.5cm  
Qty 6

## BEAKERS



**BK812** - Blue  
9oz, 26cl  
Qty 12



# DALEBROOK OMNI

This is a unique and innovatively designed premium melamine tableware solution from Dalebrook to support independence and promote dignity.

With OMNI Deep Edge Dinner Plate and Deep Edge Side Plate, you can easily replace the need to use a separate food bumper. The deep internal wall aids diners who may push food off the plate because of a lack of coordination, limited muscle control or dexterity. Features include stable anti-slip silicone feet, muscle memory sensory points, deep internal wall, wide rim for grip, nestable for ease of storage and a great insulator so no need to pre-heat.

## FEATURES:

- Made of lightweight melamine to aid independence and reduce noise during service
- Deep internal wall helps reduce the need for a plate guard
- Sensory bumps for muscle memory
- Silicone feet to reduce slip
- High contrast rim to help aid with visual impairments
- Saucers have a raised dome in the middle which fits with a dome on the bottom of the mug to allow for ease of mug location
- Lids designed with room for nose space to reduce neck movement

## LOW PLATES



**BL674** - Blue Rim  
240 x 230 x 20mm  
Qty 6

**BL675** - Red Rim  
240 x 230 x 20mm  
Qty 6

**BL668** - Blue Rim  
180 x 170 x 20mm  
Qty 6

## SMALL DEEP PLATES



**BL670** - Blue Rim  
180 x 170 x 35mm  
Qty 6

**BL671** - Red Rim  
180 x 170 x 35mm  
Qty 6

## BOWLS



**BL672** - Blue Rim  
180 x 170 x 50mm  
Qty 6

**BL673** - Red Rim  
180 x 170 x 50mm  
Qty 6

## CUPS



**BL664** - Blue Rim  
130 x 90 x 70mm, 200ml  
Qty 6

**BL665** - Red Rim  
130 x 90 x 70mm, 200ml  
Qty 6

## SAUCERS



**BL662** - Blue Rim  
140 x 130 x 18mm  
Qty 6

**BL663** - Red Rim  
140 x 130 x 18mm  
Qty 6

**BQ484WH** - White Rim  
140 x 130 x 18mm  
Qty 6

## MUGS



**BL666** - Blue Rim  
135 x 90 x 100mm, 300ml  
Qty 6

**BL667** - Red Rim  
135 x 90 x 100mm, 300ml  
Qty 6

## SILICONE LID



**BL660** - Sip Lid  
90 x 39mm  
Qty 6



# AFIA DIGNITY

Dignity plates and bowls are designed with an extended rim to help in the scooping and lifting of food, whilst reducing the danger of spillages.

Teapots are designed with 2 large handles which ensures ease of grip when lifting, and steadying when pouring.

Egg shaped saucer design allows it to be carried easily with space to put a biscuit/cake on the side, the well of the base is deep to hold the mug in place and steady while carrying.

Flower vases can hold flowers to enhance the table, with a split one side to hold a menu.

## DINNER PLATES



**BA891** - Green  
9", 23cm  
Qty 1

**BA881** - White  
9", 23cm  
Qty 1

**BA886** - Yellow  
9", 23cm  
Qty 1

## CEREAL BOWLS



**BA892** - Green  
7 1/2", 19.5cm  
Qty 1

**BA882** - White  
7 1/2", 19.5cm  
Qty 1

**BA887** - Yellow  
7 1/2", 19.5cm  
Qty 1

## SAUCERS



**BA883** - White  
7 1/2 x 6 3/4", 19 x 17cm  
Qty 1

**BA888** - Yellow  
7 1/2 x 6 3/4", 19 x 17cm  
Qty 1

## TWO HANDLED MUGS



**BA889** - Green  
9oz, 26.6cl  
Qty 1

**BA879** - White  
9oz, 26.6cl  
Qty 1

**BA884** - Yellow  
9oz, 26.6cl  
Qty 1

## TWO HANDLED FEEDER CUPS



**BA890** - Green  
9oz, 26.6cl  
Qty 1

**BA880** - White  
9oz, 26.6cl  
Qty 1

**BA885** - Yellow  
9oz, 26.6cl  
Qty 1

## TWO HANDLED PIERCED SPOUT FEEDER CUPS



**BA929** - Green  
9oz, 26.6cl  
Qty 1

**BA927** - White  
9oz, 26.6cl  
Qty 1

**BA928** - Yellow  
9oz, 26.6cl  
Qty 1

## ONE HANDLED MUGS



**BA932** - Green  
9oz, 26.6cl  
Qty 1

**BA930** - White  
9oz, 26.6cl  
Qty 1

**BA931** - Yellow  
9oz, 26.6cl  
Qty 1

## TWO CUP TEAPOTS WITH TWO HANDLES



**BQ322** - Green  
16oz, 47.3cl  
Qty 6

**BQ323** - White  
16oz, 47.3cl  
Qty 6

**BQ324** - Yellow  
16oz, 47.3cl  
Qty 6

## VINEGAR JUGS



**BQ328** - Green  
6oz, 17cl  
Qty 6

**BQ329** - White  
6oz, 17cl  
Qty 6

**BQ330** - Yellow  
6oz, 17cl  
Qty 6

## SPLIT BUD VASE AND MENU HOLDER



**BQ325** - Green  
3 3/4 x 2", 9.5 x 5cm  
Qty 6

**BQ326** - White  
3 3/4 x 2", 9.5 x 5cm  
Qty 6

**BQ327** - Yellow  
3 3/4 x 2", 9.5 x 5cm  
Qty 6

# AFIA DIGNITY DECO

The elegant two handled design ensures ease of grip and reduces the risk of contact with the hot surface whilst the drinking spout helps to rehydrate people who cannot take large quantities of liquid at a time. Two handled soup bowls are designed to ensure ease of grip allowing two fingers to slip through easily for added stability.



## TWO HANDLED MUGS



BQ331 - Green  
9oz, 26.6cl  
Qty 6



BQ332 - White  
9oz, 26.6cl  
Qty 6

## TWO HANDLED SOUP BOWLS



BQ337 - Green  
30cl, 19.6 x 13.3 x 6.9cm  
Qty 6



BQ338 - White  
30cl, 19.6 x 13.3 x 6.9cm  
Qty 6



BQ339 - Yellow  
30cl, 19.6 x 13.3 x 6.9cm  
Qty 6

## TWO HANDLED FEEDER MUGS WITH PIERCED SPOUT



BQ340 - Green  
9oz, 26.6cl  
Qty 6



BQ341 - Yellow  
9oz, 26.6cl  
Qty 6

## TWO HANDLED FEEDER MUGS WITH SPOUT



BQ334 - Green  
9oz, 26.6cl  
Qty 6



BQ335 - White  
9oz, 26.6cl  
Qty 6



BQ336 - Yellow  
9oz, 26.6cl  
Qty 6



# AFIA CUPS

A range of plastic and china mugs with various lid options, Afia cups are designed to help people with both physical and mental disabilities. Ideal for hot and cold liquids. Vented lids and various size spouts help liquid flow.

## FEATURES:

- Allows to drink with little neck movement.
- Vented lids and various size spouts help liquid flow.

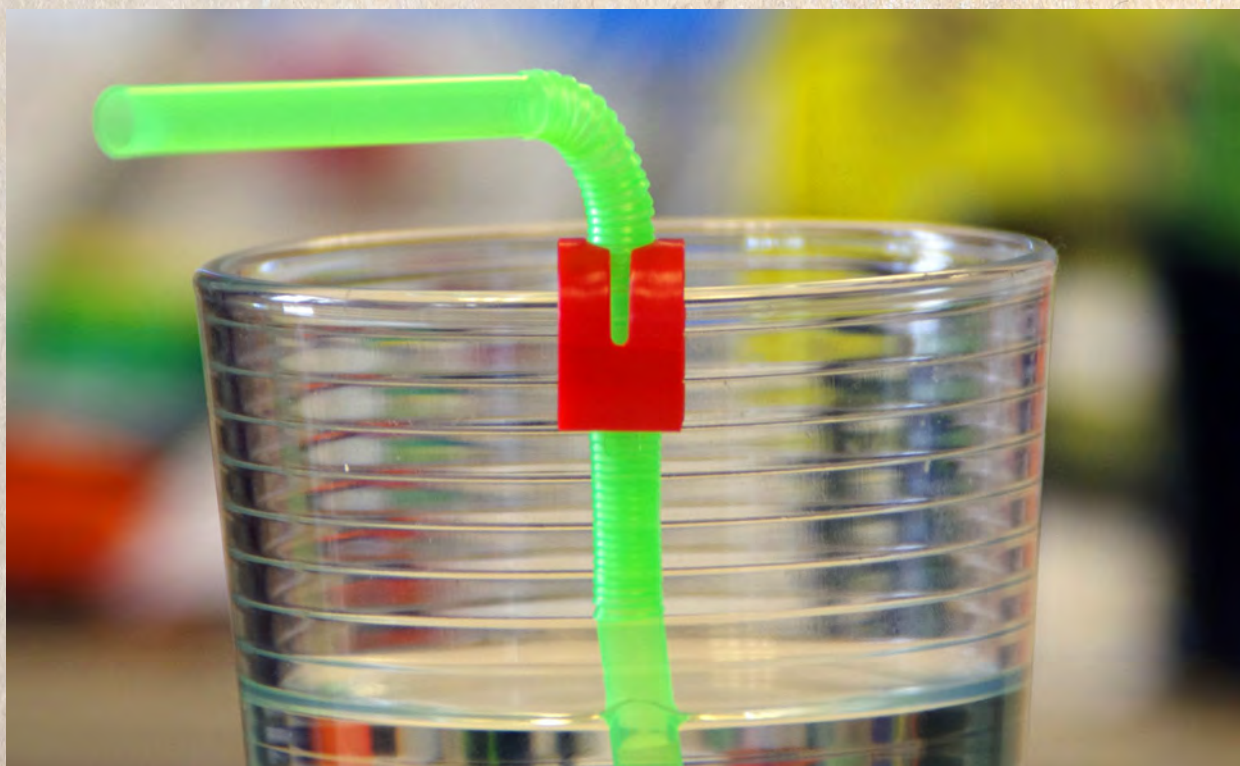

## CLEAR ONE HANDED MUG AND LIDS



Includes one spouted lid  
and one splash proof lid

**BQ342** - Clear  
300ml  
Qty 50

## DUO CUP HANDLE



**BQ348** - Grey Plastic  
For use with 70mm - 90mm Diameter Cups  
Qty 34

## NOSEY CUPS



**BQ343** - With Handles  
250ml  
Qty 50

## CLEAR MUG WITH WIDEBASE AND LIDS



Includes one spouted lid  
and one splash proof lid

**BQ345**  
285ml  
Qty 50



**BQ344** - Without Handles  
250ml  
Qty 72

## 2 HANDED POLYPROPYLENE MUG WITH 2 LIDS



Includes one spouted lid  
and one splash proof lid

**BQ346** - Translucent  
250ml  
Qty 34

## SPILL PROOF CUP



**BQ350** - White  
198ml  
Qty 50

HARFIELD

TWO HANDED BEAKERS

For perfect grip and colour identification



BF964CL - Clear  
9oz, 25cl  
Qty 1



BF964R - Red  
9oz, 25cl  
Qty 1



BF964BL - Blue  
9oz, 25cl  
Qty 1



BF964Y - Yellow  
9oz, 25cl  
Qty 1



BF964G - Green  
9oz, 25cl  
Qty 1

SPOUT LIDS TO FIT TWO HANDED BEAKER



BG942  
Narrow Spout  
Qty 1



BF965  
Wide Spout  
Qty 1

ASSISTED LIVING PLATES AND COVER



BQ516BL - Blue  
Copolyster  
Qty 1



BQ516R - Red  
Copolyster  
Qty 1



BQ516WH - White  
Copolyster  
Qty 1



DM440WH - Cover  
Copolyster  
Qty 1

TUMBLER AND SPOUT



CF003CL  
280ml  
Qty 1



DK449BL - Spout  
Fits Tumbler  
Qty 1

TWO HANDED MUG AND LID



BN385 - White  
300ml  
Qty 1



# HARFIELD ANTIBACTERIAL

This polycarbonate range is effective against common organisms such as E.coli and Listeria and help reduce the risk of spreading infections.

## JUGS



**DE283ACL** - Clear  
2 pints, 1.1 Ltr  
Qty 1

**DE284ACL** - Clear  
1 1/4 pints, 0.75 Ltr  
Qty 1

## JUG LIDS



**DE285ABL** - Blue  
Lid for DE283  
Qty 1

**DE285AR** - Red  
Lid for DE283  
Qty 1

**DE285AW** - White  
Lid for DE283  
Qty 1

## BEAKERS WITH HANDLE



**DE295ABL** - Blue  
10oz, 28cl  
Qty 1

**DE295AR** - Red  
10oz, 28cl  
Qty 1

**DE295AGG** - Grey  
Green 10oz, 28cl  
Qty 1

## TUMBLERS



**D6550** - Clear  
7oz, 20cl  
Qty 1



**D6551** - Clear  
9oz, 25cl  
Qty 1

## PLATES



**DE292ABL** - Blue  
7", 17.3cm  
Qty 1

**DE292AR** - Red  
7", 17.3cm  
Qty 1

**DE292AW** - White  
7", 17.3cm  
Qty 1

**DE293ABL** - Blue  
9", 23cm  
Qty 1

**DE293AR** - Red  
9", 23cm  
Qty 1

**DE293AW** - White  
9", 23cm  
Qty 1

## BOWLS



**DE294ABL** - Blue  
7", 17.3cm  
Qty 1

**DE294AR** - Red  
7", 17.3cm  
Qty 1

**DE294AW** - White  
7", 17.3cm  
Qty 1

## KNIVES



**DE288ABL** - Blue  
20cm  
Qty 1

**DE288AR** - Red  
20cm  
Qty 1

**DE288AGG** - Grey  
Green 20cm  
Qty 1

## FORKS



**DE289ABL** - Blue  
20cm  
Qty 1

**DE289AR** - Red  
20cm  
Qty 1

**DE289AGG** - Grey  
Green 20cm  
Qty 1

## SPOONS



**DE290ABL** - Blue  
20cm  
Qty 1

**DE290AR** - Red  
20cm  
Qty 1

**DE290AGG** - Grey  
Green 20cm  
Qty 1

## TEASPOON



**DE291AGG** - Grey Green  
14.5cm  
Qty 1

## INDIVIDUAL SERVING PLATTERS



**BQ519R** - Red  
Qty 1

**BQ519BL** - Blue  
Qty 1

**BQ519BK** - Black  
Qty 1

**BQ519PR** - Purple  
Qty 1

# ORNAMIN

Ornamin produces sustainable reusable products with meaningful, additional benefit. Ornamin works in an ecologically and ethically sustainable way.



## KEEP WARM PLATES



**BQ822BL** - 25.5cm  
Blue / White  
Qty 1

**BQ822RD** - 25.5cm  
Red / White  
Qty 1

**BQ822GY** - 25.5cm  
Anthracite / White  
Qty 1

## DISCREET DRINKING LID



**BQ826** - Transparent  
Qty 1

## SLOPED BASE PLATES



**BQ829BL** - 20cm  
Blue Rim  
Qty 1

**BQ829GR** - 20cm  
Green Rim  
Qty 1

**BQ829RD** - 20cm  
Red Rim  
Qty 1

**BQ829WH** - 20cm  
White Rim  
Qty 1

**BQ831BL** - 27cm  
Blue Rim  
Qty 1

**BQ831GR** - 27cm  
Green Rim  
Qty 1

**BQ831RD** - 27cm  
Red Rim  
Qty 1

**BQ831WH** - 27cm  
White Rim  
Qty 1

## SPOON GUARD



**BQ823** - Transparent  
Qty 10

## THERAPEUTIC DRINKING LID



**BQ827** - Transparent  
Qty 1

## MUGS



**BQ830BL** - 160ml  
Blue / White  
Qty 1

**BQ830GR** - 160ml  
Green / White  
Qty 1

**BQ830RD** - 160ml  
Red / White  
Qty 1

## SPOUTED LIDS



**BQ824** - Small  
Transparent  
Qty 1

**BQ825** - Large  
Transparent  
Qty 1

## TWO HANDLED MUGS



**BQ828GY** - 160ml  
Anthracite / White  
Qty 1

**BQ828BL** - 160ml  
Blue / White  
Qty 1

**BQ828LN** - 160ml  
Linen / White  
Qty 1

**BQ828RD** - 160ml  
Red / White  
Qty 1



## AMEFA CUTLERY

Hand and wrist issues can make it difficult to eat and enjoy meals, but Ameфа range of cutlery made it possible to eat confidently and with dignity. The range features a left handed fork and spoon and a right handed fork and spoon, that have unique, curved handles for an easy grip. They are designed with wide heads, so the forks and spoons can scoop up food easily. The knife is available with a straight or L shaped handle to be able to simply rock or slice through foods.



### DISABILITY CUTLERY

- Unique, curved handles for an easy grip.
- Wide heads so the forks and spoons can scoop up food easily.
- Knife designed to allow for a rocking motion to cut food.
- 18/10 Stainless Steel



**A7455**  
Straight Knife  
Qty 1



**A7456**  
Straight Fork  
Qty 1



**A7457**  
Spoon  
Qty 1



**A7458**  
Knife  
Qty 1



**A7459**  
Right Hand Fork  
Qty 1



**A7460**  
Left Hand Fork  
Qty 1



**A7461**  
Right Hand Spoon  
Qty 1



**A7462**  
Left Hand Spoon  
Qty 1

### INTEGRALE

- The unique Ball shaped end allows for residents to grip the cutlery in a way that is more comfortable for them
- Standing design makes the cutlery easy to lift off the table
- Knife designed to be used with either a sawing or rocking motion, meaning less force needs to be applied



**AE614**  
Knife  
Qty 1

**AE615**  
Fork  
Qty 1

**AE616**  
Spoon  
Qty 1

# DYSPHAGIA

This range of products will help you to offer person-centred care to residents with swallowing difficulties and protect them from choking, malnutrition and dehydration. From requiring food preparation items such as moulds to give texture to food, to triturators to prepare puree for residents to reduce efforts required for chewing, we have carefully selected items to meet those specific needs.



## The IDDSI Framework

Providing a common terminology for describing food textures and drink thickness to improve safety for individuals with swallowing difficulties.

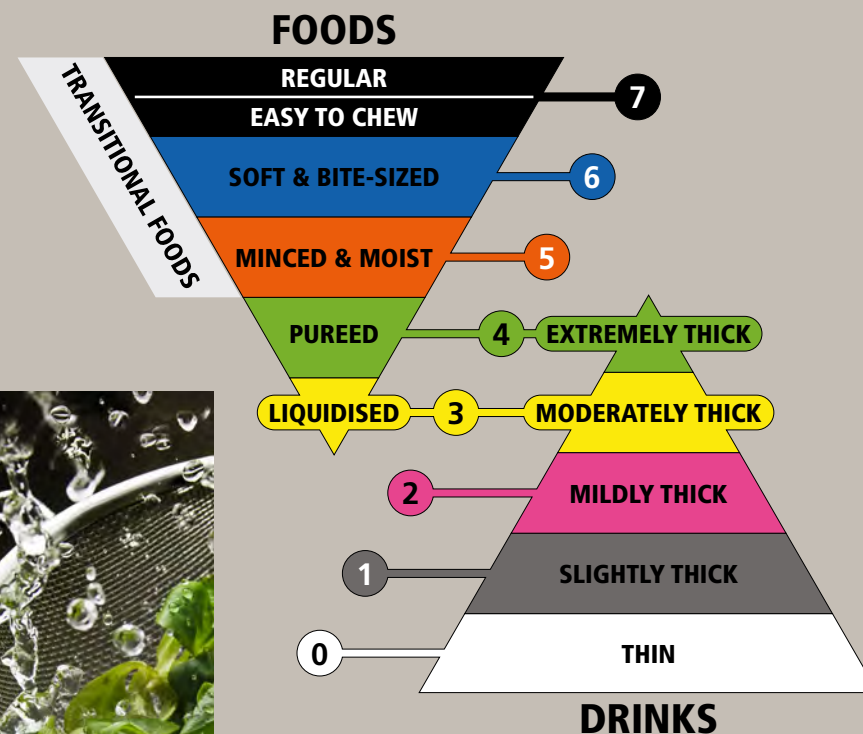

"According to the Med Diet survey, adding varied textures to puree food increases interest to eat."

# TELLIER TRITURATORS

## TRITURATORS & SIEVES

To prepare purée, stewed fruit, fish soup, vegetable soup, etc.



E6188 - 5kg Triturator  
Tinned Steel  
Qty 1



E6189 - 1.0mm  
Sieve for E6188  
Qty 1



E6192 - 3.0mm  
Sieve for E6188  
Qty 1



E6180 - 1.5kg Triturator  
Tinned Steel  
Qty 1



E6184 - 1.5kg Triturator  
Stainless Steel  
Qty 1



E6181 - 1.5mm  
Sieve for E6180  
1Qty 1



E6185 - 1.5mm  
Sieve for E6184  
Qty 1



# PIPING BAGS

## ULTRAFLEX PIPING BAGS

For creating exciting presentations



E4288  
28cm  
Qty 2



E4289  
34cm  
Qty 2



E4290  
40cm  
Qty 2



E4291  
46cm  
Qty 2



E2661  
34cm  
Qty 1



E2662  
46cm  
Qty 1



E9973  
53cm  
Qty 100



EG438  
53cm  
Qty 100



E3330  
53cm  
Qty 100



# PURÉE FOOD MOULDS

Helps to add textures to food and promote dignity at meal times.



**EH722**  
Broccoli Mould  
25 x 29 x 2.5cm  
Qty 1



**EH723**  
Chicken Breast Mould  
25 x 29 x 2.5cm  
Qty 1



**EH724**  
Sausages Mould  
25 x 29 x 2.5cm  
Qty 1



**EH725**  
Carrots Mould  
25 x 29 x 2.5cm  
Qty 1



**EH726**  
Green Beans Mould  
25 x 29 x 2.5cm  
Qty 1



**EH727**  
Pumpkin Mould  
25 x 29 x 2.5cm  
Qty 1



**EH728**  
Peas Mould  
25 x 29 x 2.5cm  
Qty 1



**EH729**  
Fish Mould  
25 x 29 x 2.5cm  
Qty 1



**EH730**  
Pork Chop Mould  
25 x 29 x 2.5cm  
Qty 1



**EH731**  
Sliced Meat Mould  
25 x 29 x 2.5cm  
Qty 1



**EH732**  
Meat Cubes Mould  
25 x 29 x 2.5cm  
Qty 1



**EH733**  
Chicken Leg Mould  
25 x 29 x 2.5cm  
Qty 1



**EH734**  
Spinach Mould  
25 x 29 x 2.5cm  
Qty 1



**EH735**  
Rice Mould  
25 x 29 x 2.5cm  
Qty 1



**EH736**  
Pasta Mould  
25 x 29 x 2.5cm  
Qty 1



UTENSILS

PORTIONERS

18/10 stainless steel, suitable for rice, mashed potato etc.



E2923 - Size 16  
56 mm Dia  
Qty 1

E2922 - Size 20  
53 mm Dia  
Qty 1

E2921 - Size 24  
50 mm Dia  
Qty 1

WIRE MESH STRAINERS



E2802  
7cm  
Qty 1

E2803  
14cm  
Qty 1



# CENTRAL DINING

---



## CENTRAL DINING

Comfort and familiarity are key to creating a 'home-from-home' atmosphere for residents. Having an impressive central-dining area means both residents and their loved ones will instantly feel welcome to an environment that is both familiar and safe. Research shows that an inviting dining area encourages residents to use the space more often for socialising and having their meals, which can positively impact their physical and mental well-being. We understand that you want your residents to feel at home, give them a dining experience to enhance social interaction, build a sense of community and increase nutritional intake.

So we have put together a range of tabletop products to help you create the dining experience your residents deserve. With an emphasis on smart but casual dining, our selection includes both conventional white tableware for a more traditional look through to ranges that reflect the latest trends in colour, shape and texture. We have also included a number of stylish but practical melamine options as well as all the other accessories and table service items you are likely to require.



# CRÈME

Crème is widely used by residential care homes in the UK.

This tableware range is simple, refined and combines a perfectly balanced ivory colouring with innovative shapes and profiles. Never before has tableware of such distinctive style and quality been available at prices offering such extraordinary value for money.

Crème is produced from the best ceramic materials available anywhere in the world. Using only the finest European clays, and a high content of alumina, Crème has achieved not only a perfect colour but also world-class levels of performance for strength and durability. Crème only uses the finest 100% lead-free glaze to ensure that your tableware continues to look as good as the food being presented on it. Crème is exclusively manufactured in a world-class facility that has been awarded ISO9001 for quality management and ISO14001 for environmental management.



LIFETIME EDGE  
CHIP WARRANTY



THERMAL SHOCK  
RESISTANCE



DISHWASHER  
SAFE



HEAT RETENTION



MICROWAVE  
SAFE



ABRASION &  
METAL MARKING  
RESISTANCE



# CRÈME MONET

## RIM PLATES

**BH747**  
12¼", 31cm  
Qty 6

**BJ483**  
11½", 29cm  
Qty 6



**BH746**  
10½", 27cm  
Qty 12

**BH745**  
10", 25.4cm  
Qty 12

**BH744**  
9", 23cm  
Qty 12

**BH743**  
8¾", 21cm  
Qty 12

**BH721**  
6¾", 17cm  
Qty 12

## PIZZA PLATE

**BJ484**  
12", 32cm  
Qty 6



## RIM BOWLS

**BH751**  
9", 23cm  
Qty 12



**BH752**  
10¼", 26cm  
Qty 6



## ACCESSORIES



**BH793** - Sauce Boat  
12oz, 35cl  
Qty 6



**BH798** - Sachet Holder  
5", 11cm  
Qty 12

## SOUP BOWLS & SAUCER



**BH748** - Handled  
10oz, 30cl  
Qty 8



**BH749** - Unhandled  
10oz, 30cl  
Qty 12



**BH750** - Rimmed  
6¾", 16cm  
Qty 8



**BH785** - Saucer  
6¾", 17cm  
Qty 12

## DIP DISHES



**BI504** - Bowl  
1oz / 5.6cm  
Qty 12



**BL859** - Conical  
8cm  
Qty 18



**BK041**  
7.5 x 2.45cm  
Qty 18



**BL860**  
7cm  
Qty 18



**BI637** - Egg Cup  
5cm  
Qty 12



**BI827** - Vase  
Qty 6

## SIDE BOWLS



**BH756**  
6¼", 16cm  
Qty 8



**BH755**  
4¾", 12cm  
Qty 12



**BH754**  
3¾", 9cm  
Qty 12

## OATMEAL BOWL



**BH750**  
6¼", 16cm  
Qty 8



## SALT & PEPPER



**BH815** - Salt  
6", 15cm  
Qty 12



**BH816** - Pepper  
5", 13cm  
Qty 12

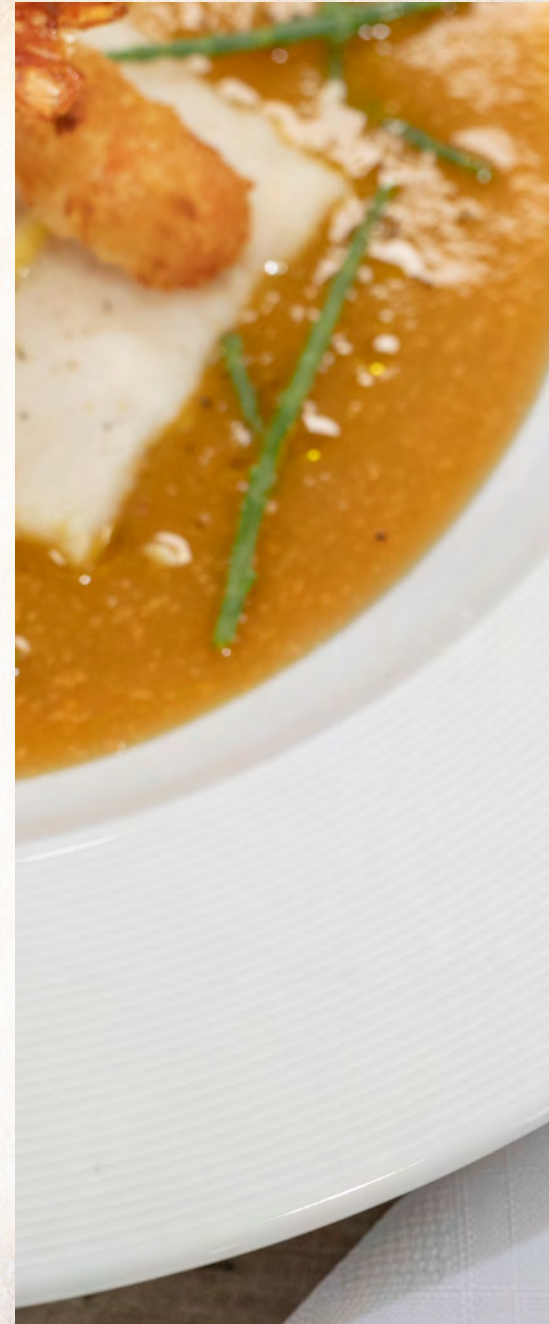

# CRÈME MONET

## CUPS



**BH780**  
12oz, 34cl  
Qty 12

**BH781**  
8oz, 23cl  
Qty 12

**BH782**  
3oz, 9cl  
Qty 12

## STACKING CUPS



**BH959** - Traditional  
7oz, 20cl  
Qty 12

**BH778**  
7oz, 20cl  
Qty 12

**BH779**  
3oz, 9cl  
Qty 12

## SAUCERS



**BH960** - Traditional  
6", 15cm  
Qty 12

**BH783** - Large  
6", 15cm  
Qty 12

**BH784** - Small  
5", 13cm  
Qty 12

## MUGS



**BI828**  
12oz, 35cl  
Qty 6

**BH786**  
10oz, 28.4cl  
Qty 6

**BM579**  
8oz, 23cl  
Qty 6

**BH787**  
10oz, 28.4cl  
Qty 12

## JUGS



**BH790**  
9oz, 25cl  
Qty 12

**BH791**  
5oz, 15cl  
Qty 12

**BH792**  
2oz, 5cl  
Qty 12

## TEAPOTS



**BH788**  
28oz, 80cl  
Qty 1

**BH789**  
14oz, 40cl  
Qty 4

## SUGAR BOWLS



**BH794** - Covered  
9 1/2oz, 27cl  
Qty 4

**BJ485** - Open  
8oz, 23cl  
Qty 12

## BUTTER PADS



**BH795** - Block  
7cm  
Qty 12

**BH796** - Pad  
10cm  
Qty 12



### SAUCER COMPATIBILITY GUIDE

BH960 Fits BH959

BH783 Fits BH778, BH780, BH781, BH787

BH784 Fits BH779, BH782

## ARIANE (FOR FINE DINING)

Ariane is a pure white fine porcelain collection of tableware and is used by many four and five-star hotels.

Ariane offers an exquisite combination of purity, finesse and strength that will bring a palpable sense of refinement, providing your residents with a greatly enhanced fine dining experience. Ariane is a true porcelain range, free from artificial fluxes and fillers. It uses only the purest China clays, China stone and the highest grade of alumina to bring a unique level of durability. The Ariane glaze is 100% lead-free and only the very best materials are used. Glaze is applied with the absolute latest German automated glaze dipping cell. Each single piece of Ariane is foot polished using a diamond polishing machine to ensure a glassy smooth foot to prevent any scratching.

Ariane is exclusively manufactured in a world-class facility that has been awarded ISO9001 for quality management and ISO14001 for environmental management.



LIFETIME EDGE  
CHIP WARRANTY



THERMAL SHOCK  
RESISTANCE



DISHWASHER  
SAFE



HEAT RETENTION



MICROWAVE  
SAFE



ABRASION &  
METAL MARKING  
RESISTANCE



# ARIANE ADAGIO – FINE DINING

## PLATES



**BI287**  
12½", 31cm  
Qty 4

**BI288**  
11", 28cm  
Qty 6

**BI289**  
9½", 25cm  
Qty 6

**BI290**  
8½", 22cm  
Qty 6

**BI291**  
6½", 17cm  
Qty 12

## RIMMED BOWLS



**BI292**  
11½", 30cm  
Qty 4

**BI293**  
9½", 25cm  
Qty 4

## WIDE RIMMED PLATES & BOWLS



**BI296 - Plate**  
11", 28cm  
Qty 6



**BI297 - Plate**  
8½", 22cm  
Qty 6

**BI294 - Bowl**  
11", 28cm  
Qty 6

**BI295 - Bowl**  
8½", 22cm  
Qty 6

## CUPS



**BI903**  
9½oz, 28cl  
Qty 6



**BI304**  
7oz, 20cl  
Qty 12



**BI305**  
3oz, 9cl  
Qty 12

## HANDLED SOUP BOWL AND STAND



**BI303 - Bowl**  
10oz, 30cl  
Qty 1



**BI306 - Stand**  
7", 18cm  
Qty 6

## CLOCHES



**BI298 - Fits 11"**  
BI296 and BI294  
Qty 1

**BI299 - Fits 8½"**  
BI297 and BI295  
Qty 1

## SAUCERS



**BI307**  
6½", 16cm  
Qty 24



**BI308**  
5½", 14cm  
Qty 24

## MUG



**BI309**  
10oz, 30cl  
Qty 6

## SAUCE BOAT



**BI311**  
5oz, 15cl  
Qty 6



### SAUCER COMPATIBILITY GUIDE

BI307 Fits BI304

BI308 Fits BI305

## ARC TABLEWARE

Arc products are easily transportable and can be stored on meal trays. They are light weight to reduce the risks associated with musculoskeletal disorders, shock resistant to ensure the safety of residents and ergonomic for ease of handling. Products are stackable for optimal use of storage.

### HIGH SHOCK RESISTANCE

Up to 3 times more shock-resistant than porcelain: the secret of its unbeatable durability.

### THERMAL SHOCK RESISTANT

Opal Glass products are resistant to variations in temperature of 130°C: they can thus be removed from the oven (or from a salamander) and placed directly in to cold water without the risk of breakage.

### PROFESSIONAL 2000 CYCLES

Fade-resistant surface and pattern, even after 2,000 industrial dishwashing cycles.

### HEAT MANAGEMENT

As efficient in keeping food hot as other materials such as porcelain. (at the same thickness and weight)

### MICROWAVE SAFE

Can be safely handled after microwave use.

### PERFECTLY NON-POROUS

100% Opal, 0% porosity. 100% protection against bacteria.



HIGH SHOCK  
RESISTANCE



THERMAL SHOCK  
RESISTANT



PROFESSIONAL  
2000 CYCLES



HEAT  
MANAGEMENT



MICROWAVE  
SAFE



PERFECTLY  
NON-POROUS

## ARC BRUSH

### PLATES



BQ352 - Dinner Plate  
9 1/4", 23.5cm  
Qty 24



BQ353 - Dessert Plate  
7 1/4", 19.5cm  
Qty 24



BQ354 - Side Plate  
6", 15.5cm  
Qty 24



BQ355 - Soup Plate  
9", 22.6cm  
Qty 24

### STACKING BOWL



BQ356  
4 3/4", 12cm  
Qty 36

### STACKING CUP



BQ357  
6 1/2oz, 19cl  
Qty 48

### MUG



BQ358  
8 1/2oz, 25cl  
Qty 36

### SAUCER



BQ359  
5 1/2", 14cm  
Qty 48



### COLOUR AVAILABILITY

OR=Orange, BL=Blue, RD=Red, GR=Green, YL=Yellow

Please use the colour suffix, e.g., for orange dinner plate, please use code BQ352OR

# CHURCHILL TABLEWARE

## VINTAGE PRINTS PLATES

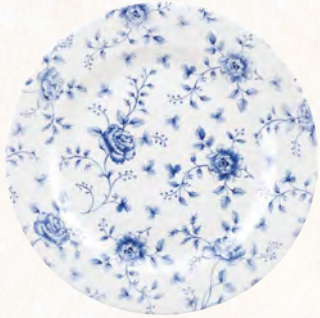

**BE526** - Prague Toile  
12", 30.5cm  
Qty 6

**CB430** - Prague Rose Chintz  
12", 30.5cm  
Qty 6

**BE525** - Prague Victorian Calico  
12", 30.5cm  
Qty 6

**BF098** - Willow Victorian Calico  
12", 30.5cm  
Qty 6

**BE493** - Cranberry Toile  
12", 30.5cm  
Qty 6

**BF031** - Cranberry Rose Chintz  
12", 30.5cm  
Qty 6

**BE513** - Prague Rose Chintz  
10 1/4", 27.6cm  
Qty 6

**BE512** - Willow Victorian Calico  
10 1/4", 27.6cm  
Qty 6

**BG656** - Cranberry Rose Chintz  
10 1/4", 27.6cm  
Qty 6

**BF096** - Prague Toile  
8", 20.3cm  
Qty 6

**BE775** - Prague Rose Chintz  
8", 20.3cm  
Qty 6

**BF097** - Prague Victorian Calico  
8", 20.3cm  
Qty 6

**BE721** - Willow Victorian Calico  
8", 20.3cm  
Qty 6

**BE774** - Cranberry Toile  
8", 20.3cm  
Qty 6

**BF355** - Prague Toile  
6 1/2", 16.5cm  
Qty 6

**BF099** - Willow Victorian Calico  
6 1/2", 16.5cm  
Qty 6

**BF356** - Cranberry Rose Chintz  
6 1/2", 16.5cm  
Qty 6

## VINTAGE PRINTS OVAL PLATES



**BE527** - Prague Victorian Calico  
12 1/2" x 10", 31.7 x 25.4cm  
Qty 6

**BE523** - Cranberry Rose Chintz  
12 1/2" x 10", 31.7 x 25.4cm  
Qty 6

## VINTAGE PRINTS OVAL RIMMED DISHES



**CB432** - Prague Toile  
14 1/4", 36.5cm  
Qty 6

**BE528** - Willow Victorian Calico  
14 1/4", 36.5cm  
Qty 6

## VINTAGE PRINTS OVAL RIMMED BOWLS



**BG006** - Prague Victorian Calico  
9 1/4", 24.9cm, 17 1/2oz, 50cl  
Qty 6

**BG007** - Willow Victorian Calico  
9 1/4", 24.9cm, 17 1/2oz, 50cl  
Qty 6

## CHARGER PLATES



**BL941** - Isla Blue  
Presentation Plate  
12", 30.5cm  
Qty 12



**BJ363** - Stonecast  
Berry Red Coupe Plate  
12 3/4", 32.4cm  
Qty 6

## SALT & PEPPER POTS



**B1821**  
Sandringham Salt  
Qty 12



**B1820**  
Sandringham Pepper  
Qty 12

# MELAMINE TABLEWARE

## WHITE



**BC602W** - Dinner Plate  
9", 23cm  
Qty 48



**BC603W** - Salad Plate  
7 1/4", 18.5cm  
Qty 48



**BC600W** - Side Plate  
6 1/4", 16.5cm  
Qty 48



**BC601W** - Pasta Bowl  
7 3/4", 19.5cm  
Qty 48



**BC604W** - Cereal Bowl  
6", 15cm  
Qty 48

## CARNIVAL



**BC011** - Dinner Plate  
9", 23cm  
Qty 48



**BC014** - Side Plate  
6 1/4", 16.5cm  
Qty 48



**BC012** - Cereal Bowl  
6", 15cm  
Qty 48

## MOSAIC



**BC031** - Dinner Plate  
9", 23cm  
Qty 48



**BC034** - Side Plate  
6 1/4", 16.5cm  
Qty 48



**BC032** - Cereal Bowl  
6", 15cm  
Qty 48



## GLACIAL GLASSWARE

Glacial is a clean, pure and crisp glassware collection with ice-like clarity. A stylish, high quality and comprehensive range. From fully toughened to everyday glassware, Glacial is designed for residential care homes like yours.

All Glacial glasses come with a Lifetime Rim Chip Guarantee. We guarantee the rim of every glass for your assurance of outstanding product quality and satisfaction when purchasing.



### AMARO



CC875 - Wine  
13½oz, 38.5cl  
Qty 12



CC874 - Wine / Water  
17½oz, 49cl  
Qty 12



CC873 - Champagne  
6½oz, 19cl  
Qty 12



CC861 - Old Fashioned  
12½oz, 34.5cl  
Qty 24



CC860 - Hiball  
16½oz, 48cl  
Qty 24

### SIERRA



CC418 - Hiball  
16½oz, 46cl  
Qty 24

## PLASMA POLYCARBONATE GLASSWARE

### STEMWARE



C9255 - Wine  
9oz, 27cl  
Qty 12



C9256 - Wine  
12oz, 35cl  
Qty 12



CD649 - Champagne  
6.6oz, 18.7cl  
Qty 12

### TUMBLERS



CC777 - Hiball  
12oz CE 1/2 Pint  
Qty 48



CF046 - Hiball  
12oz, 34cl  
Qty 36



CF397 - Hiball  
6oz, 17.7cl  
Qty 36



CF394 - Hiball Nucleated  
10oz CE Marked  
Qty 36



CF393 - Neon Straight Nucleated  
1 Pint CE Marked  
Qty 24



## RIEDEL RESTAURANT



**U396/15** - Riesling /  
Zinfandel 37 cl  
Qty 12



**U396/0** - Cabernet / Merlot  
61 cl  
Qty 12



**U396/00** - Sauvignon  
96 cl  
Qty 12



**U396/2** - Water  
35 cl  
Qty 12



**U396/30** - Shiraz / Syrah  
65 cl  
Qty 12



**U396/48** - Champagne  
26 cl  
Qty 12



**U396/5** - Chardonnay  
/ Vigoner 35 cl  
Qty 12



**U396/7** - Pinot Noir  
70 cl  
Qty 12



**U396/97** - Oaked  
Chardonnay 70 cl  
Qty 12

## ARTIS FORTIUS



**CE968** - Grand Vini  
13oz, 37cl  
Tripple Lined And CE  
to 125/175/250ml  
Qty 12



**C9314** - Premier Wine  
18oz, 51cl  
Qty 12



**CD324** - Flute  
7oz, 20cl  
Qty 12



# JUGS & CARAFES

## ELITE TALL JUG WITH LID



CF389 - Polycarbonate  
60oz, 170cl  
Qty 4

## TABLECRAFT RESEALABLE CARAFES



CD873  
1Ltr  
Qty 6

## ARC PLAIN LIP JUGS



CB414 - Plain Lip  
1½ pint, 1 Ltr  
Qty 1

CB413 - Plain Lip  
2¼ pint, 1.3 Ltr  
Qty 1

C6024 - Plain Lip  
2¾ pint, 1.6 Ltr  
Qty 1



## TABLECRAFT GRAVITY POUR CARAFE



CF842 - Clear SAN Plastic  
1.2L - With Strainer  
Qty 1



## CUTLERY

Our twentyeight and Signature range of cutleries offer a comprehensive range of styles, shapes and finishes designed to provide the perfect accompaniment to any dining experience. Each piece is made from high-quality 18/10 or 18/0 stainless steel.

Traditional or modern, classic shape or hybrid shape, delicacy or drama – there is something to suit your residents' needs.



# CUTLERY

## TWENTYEIGHT PHI - 18/10 STAINLESS STEEL



**AE142** Table Fork Qty 12  
**AE141** Table Knife Qty 12  
**AE145** Dessert Fork Qty 12  
**AE144** Dessert Knife Qty 12  
**AE146** Dessert Spoon Qty 12  
**AE150** Steak Knife Qty 12  
**AE147** Soup Spoon Qty 12  
**AE148** Tea Spoon Qty 12  
**AE149** Coffee Spoon Qty 12

## SIGNATURE NEW ERA - 18/0 STAINLESS STEEL

**AB755**  
Table Fork  
Qty 12

**AB759**  
Dessert Spoon  
Qty 12

**AB754**  
Table Knife  
Qty 12

**AB760**  
Soup Spoon  
Qty 12

**AB756**  
Table Spoon  
Qty 12

**AB761**  
Tea Spoon  
Qty 12

**AB758**  
Dessert Fork  
Qty 12

**AB762**  
Coffee Spoon  
Qty 12

**AB757**  
Dessert Knife  
Qty 12

**AB763**  
Soda Spoon  
Qty 12



## SIGNATURE RATAIL - 18/0 STAINLESS STEEL

**AD510**  
Table Fork  
Qty 12

**AD509**  
Table Knife  
Qty 12

**A7383**  
Table Spoon  
Qty 12

**AD512**  
Dessert Fork  
Qty 12

**AD511**  
Dessert Knife  
Qty 12

**AD513**  
Dessert Spoon  
Qty 12

**AD514**  
Soup Spoon  
Qty 12

**AD515**  
Tea Spoon  
Qty 12



## SIGNATURE NEW ENGLISH - 18/0 STAINLESS STEEL

**AB767**  
Table Fork  
Qty 12

**AB766**  
Table Knife  
Qty 12

**AB768**  
Dessert Spoon  
Qty 12

**AB769**  
Soup Spoon  
Qty 12

**AB770**  
Tea Spoon  
Qty 12



## SIGNATURE OXFORD - 18/10 STAINLESS STEEL

**AB674**  
Table Fork  
Qty 12

**AB673**  
Table Knife  
Qty 12

**AB677**  
Dessert Knife  
Qty 12

**AB678**  
Dessert Fork  
Qty 12

**AB679**  
Dessert Spoon  
Qty 12

**AB676**  
Soup Spoon  
Qty 12

**AB682**  
Tea Spoon  
Qty 12



## SIGNATURE SALISBURY - 18/0 STAINLESS STEEL

**AB582**  
Table Fork  
Qty 12

**AB581**  
Table Knife  
Qty 12

**AB583**  
Table Spoon  
Qty 12

**AB585**  
Dessert Fork  
Qty 12

**AB584**  
Dessert Knife  
Qty 12

**AB586**  
Dessert Spoon  
Qty 12

**AB587**  
Soup Spoon  
Qty 12

**AB588**  
Tea Spoon  
Qty 12

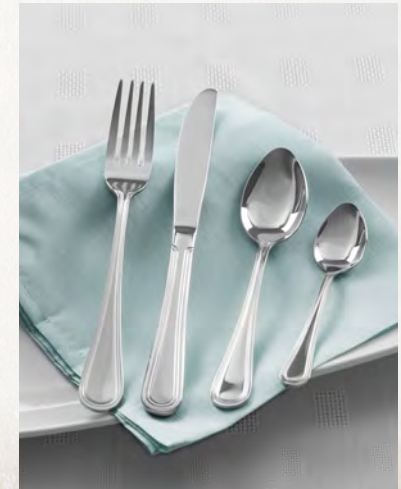

## TABLE CLOTHS & MATS

### HILDEN PLAIN TABLECLOTH - WHITE POLYESTER

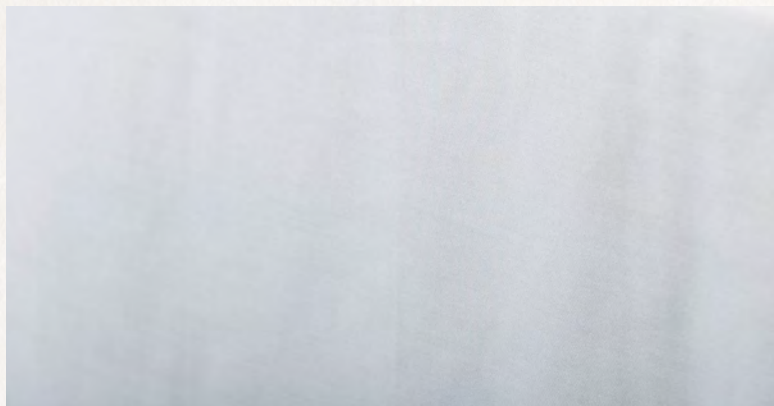

**DG070** - Napkin  
51 x 51cm  
Qty 50

**DG071** - Slip Cloth  
89 x 89cm  
Qty 50

**DG073** - Tablecloth  
137 x 178cm  
Qty 5

**DG098** - Tablecloth  
178 x 178cm  
Qty 5



### HILDEN IVY LEAF WITH STEM DESIGN TABLECLOTH - 100% POLYESTER



**D1931** - Napkin  
56 x 56cm  
Qty 50

**D1928** - Tablecloth  
137 x 137cm  
Qty 5

**D1929** - Tablecloth  
137 x 178cm  
Qty 5

**D1930** - Tablecloth  
178 x 178cm  
Qty 5



## TEALIGHT / CANDLE HOLDERS

### UTOPIA RIBBED NIGHTLIGHT HOLDERS



**DL441** - Clear  
57mm  
Qty 12



**DL443** - Green  
57mm  
Qty 12



**DL446** - Clear  
70mm  
Qty 6

### NIGHTLIGHT HOLDERS



**DL452** - Panelled  
50mm, Clear  
Qty 12



**DL460** - Rita  
74mm, Clear  
Qty 12

### PILLAR CANDLE



**DI157** - Ivory  
7 x 13cm  
Qty 12

### TEALIGHTS



**DI156**  
8 hours burning  
Qty 75

## CONDIMENTS & CADDIES

### KITCHENCRAFT WORLD OF FLAVOURS



**D1222** - Dual Oil & Vinegar Bottle  
700ml  
Qty 1

### OIL & VINEGAR SET



**D1550** - Glass/Stainless Steel  
12", 30cm  
Qty 6

### SALT & PEPPER POT



**DB207** - Salt  
11cm high  
Qty 12

**DB208** - Pepper  
11cm high  
Qty 12

### GENWARE TABLE CADDIES



**DE674** - Dark Wood  
23 x 10 x 10cm  
Qty 1



**DE122** - Acacia Wood  
25 x 15.3 x 17.9cm  
Qty 1



**DJ860** - Acacia Wood  
20 x 15.4 x 18cm  
Qty 1



**DJ861** - White Wood  
20 x 15.4 x 18cm  
Qty 1

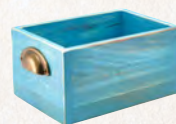

**DL504** - Blue Wood  
21.5 x 15 x 11cm  
Qty 1



**DL505** - Grey Wood  
21.5 x 15 x 11cm  
Qty 1



**DL503** - White Wood  
21.5 x 15 x 11cm  
Qty 1



**DJ251** - Copper  
24.5 x 15.5 x 12.5cm  
Qty 1

## BREAD BASKETS

### PUJADAS BREAD BASKETS



**DK567** - Black  
13cm  
Qty 1



**DK568** - Black  
17.5cm  
Qty 1



**DK571** - Black  
26.5cm  
Qty 1



# SALT & PEPPER MILLS

## COMBI SALT SHAKER & PEPPER MILL



DH554 - Clear  
15.6 x 4.5cm Dia  
Qty 1

## CLEAR ACRYLIC SQUARE MILLS



DH556 - Salt  
14.7cm 4.5cm Dia  
Qty 1

DH555 - Pepper  
14.7cm 4.5cm Dia  
Qty 1

## CLEAR ACRYLIC MILLS



DH549 - Salt  
14cm 5cm Dia  
Qty 1



DH548 - Pepper  
14cm 5cm Dia  
Qty 1

## STYLISH CHROME & ACRYLIC MILLS



DH627 - Salt  
15cm(H) 5cm Dia  
Qty 1



DH628 - Pepper  
15cm(H) 5cm Dia  
Qty 1

## MESSINA WALNUT MILLS



DE504 - Salt  
10cm, Walnut  
Qty 1

DE503 - Pepper  
10cm, Walnut  
Qty 1

## MESSINA PEWTER MILLS



DE508 - Salt  
10cm, Pewter  
Qty 1

DE507 - Pepper  
10cm, Pewter  
Qty 1

## RIMINI SALT & PEPPER MILLS



DE476 - Salt  
18cm(H), Black  
Qty 1



DE478 - Salt  
18cm(H), White  
Qty 1



DE479 - Pepper  
18cm(H), Red  
Qty 1



DE482 - Salt  
18cm(H), Green  
Qty 1



DE484 - Salt  
18cm(H), Blue  
Qty 1

DE475 - Pepper  
18cm(H), Black  
Qty 1

DE477 - Pepper  
18cm(H), White  
Qty 1

DE481 - Pepper  
18cm(H), Green  
Qty 1

DE483 - Pepper  
18cm(H), Blue  
Qty 1



# MENU HOLDERS

## PERSPEX MENU HOLDERS



**D2622** - A5 Size  
22 x 15cm  
Qty 1



**D2628** - A4 Size  
30 x 21cm  
Qty 1



**D2061** - Tent  
7cm wide  
Qty 1



**D2063** - T Shape  
5 x 5cm  
Qty 1

## TABLETOP (PUDDING) BOARDS



**D5466** - A3 Size  
46 x 29.7cm  
Qty 1

**D5465** - A4 Size  
32 x 21cm  
Qty 1

**D5464** - A5 Size  
23 x 14.8cm  
Qty 1

## SECURIT TRENDY MENU HOLDERS



**D1144** - Blue  
A4 Size  
Qty 1



**D1145** - Red  
A4 Size  
Qty 1



**D1146** - Black  
A4 Size  
Qty 1

**D1149** - Black  
A5 Size  
Qty 1

## GENWARE WOODEN MENU PADDLE BOARDS



**DG434** - A4 Size  
41.5 x 22.5 x 0.6cm  
Qty 1

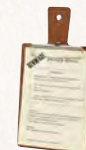

**DG433** - A5 Size  
30.5 x 16 x 0.6cm  
Qty 1



**DG435** - Acacia Stand  
20 x 3.2 x 7.5cm  
Qty 1

## GENWARE ACACIA WOOD SIGN HOLDER



**DG407**  
9 x 3 x 3cm  
Qty 1

## GENWARE WHITE WASH MENU CLIPBOARDS



**DG920** - A5 Size  
18.5 x 24.5 x 0.6cm  
Qty 1

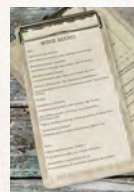

**DG919** - A4 Size  
24 x 32 x 0.6cm  
Qty 1

## GENWARE SLATE WOOD SIGN HOLDER



**DG406**  
9 x 3 x 3cm  
Qty 1

# IN ROOM SERVICE

---

PLATE COVERS  
Page 46

HEAT RETENTION SYSTEMS  
Page 46

TRAYS & TROLLEYS  
Page 47

## IN ROOM SERVICE

How and where a resident is served their meal has a significant influence on how much they enjoy it. Having an in-room dining option offers residents the freedom and independence to eat in their own personal space when they wish to, providing them with additional control and peace of mind when they feel they need it. This sense of control can have a big impact on how much and how often they eat.

Supporting residents with mealtime choices in a way that suits them best requires products that are both practical to use and ensure residents' comfort while they are eating. But equally the staff serving them also need safe practical ways to transport the food that will ensure it is delivered ready to serve, whether that means keeping the food hot or cold.

Our range of in-room dining products offers exactly that combination. From stylish and durable tableware, heat retention systems, trays and a wide-range of versatile service trolleys, our selection is designed to offer you a comprehensive solution for all your in-room dining service needs.





## PLATE COVERS

### ALUMINIUM PLATE COVER



**ED212**  
20cm dia x 5cm  
Qty 1

### STAINLESS STEEL PLATE COVER



**E2743**  
26.5cm dia x 7.5cm  
Qty 1

### POLYPROPYLENE PLATE COVER



**E6387**  
28cm dia x 6cm  
Qty 1

## HEAT RETENTION SYSTEMS

### ARC OPAL HEAT SYSTEM



**BQ362** - Stackable  
Heat Plate 23cm  
Qty 24



### CAMBRO THERMAL PELLET SYSTEM

Perfect choice for maximum heat retention, holds temperature for 60 or more minutes. Fits 22.86cm ceramic plate. Plate not included.



**DM247** - Pellet Underliner  
24.3(Dia) x 4.6(H)cm  
Qty 1



**DM245** - Low Profile Dome  
25.9(Dia) x 6.9(H)cm  
Qty 1



**DM248** - Thermal Pellet  
24(Dia) x 4.5(H)cm  
Qty 1



**DM244** - Insulated Dome  
25.9(Dia) x 8.2(H)cm  
Qty 1



**DM246**  
Pellet Lifter  
Qty 1



# TRAYS

## CAMBRO POLYPROPYLENE FAST FOOD TRAYS



**D2947** - Blue  
46 x 36cm  
Qty 1

**D2837** - Blue  
34.5 x 26.5cm  
Qty 1



**D2946** - Grey  
46 x 36cm  
Qty 1

**D2836** - Grey  
34.5 x 26.5cm  
Qty 1



**D2945** - Light Peach  
46 x 36cm  
Qty 1

**D2833** - Light Peach  
34.5 x 26.5cm  
Qty 1



**D2943** - Red  
46 x 36cm  
Qty 1

**D2831** - Red  
34.5 x 26.5cm  
Qty 1



**D2942** - Brown  
46 x 36cm  
Qty 1

**D2830** - Brown  
34.5 x 26.5cm  
Qty 1



**D7031** - Green  
46 x 36cm  
Qty 1

**D2832** - Green  
34.5 x 26.5cm  
Qty 1

## CAMBRO CENTURY WOOD GRAIN TRAYS



**DJ333** - Light Oak  
35.5 x 45.7cm  
Qty 1

**DJ328** - Light Oak  
33 x 43cm  
Qty 1



**DJ334** - Brown Oak  
35.5 x 45.7cm  
Qty 1



**DJ335** - Brown Olive  
35.5 x 45.7cm  
Qty 1

**DJ330** - Brown Olive  
33 x 43cm  
Qty 1



**DJ336** - Dark Oak  
35.5 x 45.7cm  
Qty 1



**DJ337** - Light Olive  
35.5 x 45.7cm  
Qty 1

**DJ332** - Light Olive  
33 x 43cm  
Qty 1



**DL507** - Grey Oak  
35.5 x 45.7cm  
Qty 1

## CAMBRO POLYPROPYLENE FUN TRAYS



**DD394AU** - Aubergine  
33 x 43cm  
Qty 1



**DD394RA** - Raspberry  
33 x 43cm  
Qty 1

## CRASTER BUTLER TRAYS



**DB043** - Mahogany  
61 x 40.5cm  
Qty 1

## HARFIELD WAVE TRAYS



**DF344GYW** - Grey Wood  
43 x 23cm  
Qty 1

**DF345GYW** - Grey Wood  
43 x 33cm  
Qty 1

**DF346GYW** - Grey Wood  
46 x 36cm  
Qty 1



**DF344LIW** - Light Wood  
43 x 23cm  
Qty 1

**DF345LIW** - Light Wood  
43 x 33cm  
Qty 1

**DF346LIW** - Light Wood  
46 x 36cm  
Qty 1



## GENWARE BUTLER TRAYS



**DM615** - Black Butler  
Tray 50 x 39.5cm  
Qty 1

## RAFTERS FLOAT TRAYS



**DK066** - Acacia  
40 x 30 x 5cm  
Qty 1



**DI007** - Acacia  
30 x 21 x 7cm  
Qty 1



**DI008** - Acacia  
42 x 33 x 7cm  
Qty 1

# SERVICE TROLLEYS

## UTILITY SERVICE CARTS



HEB174 - Black  
854 x 473 x 960mm  
Qty 1

## WOOD & ALUMINIUM TROLLEY



HED080  
1050 x 550 x 850mm  
Qty 1

## CAMBRO HEAVY DUTY SERVICE/UTILITY TROLLEY



HEF226 - Service Cart Pro  
1054 x 603 x 943mm - Black  
Qty 1

HEF227 - Service Cart Pro  
1054 x 603 x 943mm - Grey  
Qty 1

## RUBBERMAID HOUSEKEEPING CART



HE6673  
559 x 1270 x 1524mm  
Qty 1

## RUBBERMAID QUICK CARTS



HEA524 - Medium  
18.1kg MAX  
Qty 1



HEA523 - Large  
27.2kg MAX  
Qty 1

## RUBBERMAID X-CARTS



HEA295\* - 150L  
100kg MAX  
Qty 1



HEA296\* - 300L  
100kg MAX  
Qty 1

\*Frame Only

## BAGS



HEA297  
Bag for HEA295  
Qty 1



HEA298  
Bag for HEA296  
Qty 1

# TIME FOR TEA

.....



## TIME FOR TEA

Having areas within a Residential Care Home where residents, families and friends can meet in a relaxed and vibrant tearoom environment can play a vital part in creating a sense of well-being. A lively, comfortable area provides residents with a reason to come out of their rooms and socialise with others which is incredibly beneficial for their physical and mental well-being. Creating the right environment for people to sit down and have a cup of tea (or coffee) has the potential to turn the experience of visiting a loved one into a positive one for residents and guests alike, thereby improving and enhancing relationships.

Our range of products will ensure that you have everything you need to create that perfect setting. Whether you want cups and saucers with a modern or vintage look, cutlery, teapots or cake stands we can provide a range of options to suit all occasions. Serving tea or coffee nice and warm is essential so our range also includes a selection of vacuum jugs and air pots to ensure everything is kept at the correct temperature. Finally, where a self-service option is required we can provide a range of beverage machines and drinks dispensers.



## CAKE STANDS

### RAFTERS ELEVATE ROUND CAKE STANDS



DJ806 - Wood  
24.8 x 14cm  
Qty 1

DJ807 - Wood  
30.5 x 14cm  
Qty 1



## CAKE STANDS

### ALCHEMY THREE TIER TOWER



iStock  
Credit: May

DB421 - Fine China  
13", 33cm  
Qty 2

## CAKE DISPLAY

### ARIANE FLAT PLATTERS



BK019 - Cadenza  
11", 29cm  
Qty 6

### PORDAMSA DESSERT STANDS & DOMES

### PATISSERIE FOOTED PLATE



V1260/20 - Porcelain Stand  
20 x 8cm  
Qty 1

V1260/12 - Porcelain Stand  
12 x 6cm  
Qty 1



DE287 - Glass Base  
12.5", 32cm  
Qty 1



DM239 - Glass Dome  
20 x 11cm  
Qty 1

DM240 - Glass Dome  
12 x 8cm  
Qty 1

### CLEAR LIDS



D7195 - Melamine  
27 x 11.7cm  
Qty 1



DRINKS DISPENSERS

ACACIA PUNCH BARREL STAND/BOWL



CC684  
21.5cm  
Qty 1

RUSTIC COUNTRY GLASS BEVERAGE DISPENSER



CF546  
2.5 Gallon, 8.7Ltr  
Qty 1

STEELITE JUICE DISPENSERS - ASH GREY TEAK



DM419  
Small  
Qty 1

DM420  
Medium  
Qty 1

DM421  
Large  
Qty 1

STEELITE JUICE DISPENSERS - NATURAL TEAK



DM424  
Small  
Qty 1

DM147  
Medium  
Qty 1

DM425  
Large  
Qty 1

STEELITE JUICE DISPENSERS - GREY WASH TEAK



DM146  
Small  
Qty 1

DM422  
Medium  
Qty 1

DM423  
Large  
Qty 1

STEELITE TOWER JUICERS



DM429  
Small  
Qty 1

DM430  
Medium  
Qty 1

DM431  
Large  
Qty 1

# STEELITE DRINKS DISPENSERS

## STEELITE TEMPO JUICERS



DM426  
3.8 Litre, 4 qt  
Qty 1



DM427  
6.6 Litre, 7 qt  
Qty 1



DM428  
11.4 Litre, 12 qt  
Qty 1

## MILK DISPENSER WITH ICE SLEEVE



DL850  
5.2 Litre  
Qty 1

## MILLENIUM INSULATED MILK DISPENSER



DM418  
5.2 Litre  
Qty 1



BEVERAGE MACHINES

BRAVILOR BOLERO 43 INSTANT BEVERAGE MACHINE



HEF937  
315 x 440 x 590mm  
5.20 Litre Capacity

Dispenses instant coffee, hot chocolate and hot water

LINCAT AUTOFILL COMBINED WATER BOILER AND CHILLER



HEF080  
250 x 570 x 595mm  
5 Ltr Draw off/ 28 Ltr (Hot) Output per hour

Replacement filter cartridge order AC9973

CHEFMASTER AUTOFILL COUNTERTOP WATER BOILER



HEF605  
200 x 436 x 589mm  
28 Litre Hourly Output

Replacement filter cartridge order OEA313

REFRIGERATED MILK DISPENSER



HEF151  
398 x 665 x 240 mm  
2 x 3 Litre Capacity



## VACUUM JUGS

### CHEFMASTER UNBREAKABLE INSULATED COFFEE SERVERS



D4067  
1 Litre  
Qty 1

D4068  
1.5 Litre  
Qty 1

D4069  
2 Litre  
Qty 1

### INSULATED COFFEE SERVERS



D1975  
0.6 Litre  
Qty 1

D1974  
1 Litre  
Qty 1



D4023  
1.5 Litre  
Qty 1

DD162  
2.0 Litre  
Qty 1

### CHEFMASTER PUMP AIR POTS



DF143 - Tea  
3 Litre  
Qty 1

DF144 - Coffee  
3 Litre  
Qty 1

DF145 - Hot Water  
3 Litre  
Qty 1

### ELIA DESIGNER JUGS



D3922 - Chrome  
1 Litre  
Qty 1

DA649 - Copper  
1 Litre  
Qty 1

## CAFETIÈRES

### ELIA DE-LUXE CAFETIÈRES



D9900  
3 Cup  
Qty 1

D9901  
6 Cup  
Qty 1

D9902  
8 Cup  
Qty 1



## AIRPOTS

### ELIA LEVER TYPE



**DA584** - Plain  
1.9 Litre  
Qty 1

**DD163** - Plain  
2.5 Litre  
Qty 1

**D3923** - Coffee  
1.9 Litre  
Qty 1

**D3924** - Tea  
1.9 Litre  
Qty 1

**D3925** - Hot Water  
1.9 Litre  
Qty 1

### ELIA STAINLESS STEEL LINED PUSH BUTTON AIRPOTS



**D4012**  
2.5 Litre  
Qty 1

**DA579**  
3.0 Litre  
Qty 1

**DA578**  
3.7 Litre  
Qty 1

### INSULATED BEVERAGE SERVERS



Add WH or BK when ordering to select colour eg DC155WH

**DC155**  
20oz  
Qty 1

**DC156**  
40oz  
Qty 1

**DC069**  
64oz  
Qty 1

## TEAPOTS

### HEAVY GAUGE TEAPOTS



**D3986**  
12oz, 34cl  
Qty 1

**D3987**  
20oz, 56cl  
Qty 1

**D3988**  
40oz, 112cl  
Qty 1

### HEAVY GAUGE COFFEE POTS



**D3990**  
12oz, 34cl  
Qty 1

**D3991**  
20oz, 56cl  
Qty 1

**D3992**  
35oz, 98cl  
Qty 1

**D3993**  
64oz, 181cl  
Qty 1

### HEAVY GAUGE CREAM JUGS



**D3995**  
5oz, 14cl  
Qty 1

**D3996**  
12oz, 34cl  
Qty 1

### HEAVY GAUGE SUGAR BOWL



**D3998**  
8oz, 22cl  
Qty 1



TEAPOTS

CATHAY MEDIUM GAUGE TEAPOTS



- D2487  
12oz, 34cl  
Qty 1
- D1981  
16oz, 45cl  
Qty 1
- D1727  
20oz, 56cl  
Qty 1
- D1977  
32oz, 90cl  
Qty 1
- D3186  
48oz, 134cl  
Qty 1

CATHAY MEDIUM GAUGE COFFEE POTS



- D1982  
12oz, 34cl  
Qty 1
- D3188  
16oz, 45cl  
Qty 1
- D3189  
32oz, 90cl  
Qty 1
- D2489  
48oz, 134cl  
Qty 1

CANTEEN TEAPOT



- E2603  
70oz, 2 Ltr  
Qty 1

CATHAY MEDIUM GAUGE HADNLED CREAM JUGS



- D2486  
3oz, 8cl  
Qty 1
- D1983  
5oz, 14cl  
Qty 1
- D1979  
10oz, 28cl  
Qty 1
- D1728  
20oz, 56cl  
Qty 1

CATHAY MEDIUM GAUGE JUGS



- D2485  
3oz, 8cl  
Qty 1

CATHAY MEDIUM GAUGE SUGAR BOWLS



- D1984  
5oz, 14cl  
Qty 1
- D1980  
10oz, 28cl  
Qty 1



CHURCHILL VINTAGE PRINTS

TEACUPS



BG009 - White  
7oz  
Qty 12



BG064 - Willow  
7oz  
Qty 12



BF898 - Bramble  
7oz  
Qty 12

SAUCERS



BG010 - White  
Saucer 5.5"  
Qty 12



BG065 - Willow  
Saucer 5.5"  
Qty 12



BG011 - Bramble  
Saucer 5.5"  
Qty 12

TEA / COFFEE POTS



BG119 - Sandringham  
Tea / Coffee pot 30oz  
Qty 4



BG118 - Sandringham  
Tea / Coffee pot 15oz  
Qty 4

JUGS



BG122 - White  
Jug 5oz  
Qty 4

SUGAR BOWL



BG124 - Sandringham  
Sugar Bowl 9cm  
Qty 12

TRIANGLE SNACK PLATE



B1855 - White  
24.4cm  
Qty 6



# SUPERWHITE CAFÉ

## CUPS



	Sky Blue	Sage Green	Grey	White	Black	
01	BN386	BN390	BN394	BN398	BN402	Bowl Shaped Cup - 8oz, 230ml Qty 12
02	N/A	BN391	BN395	BN399	BN403	Bowl Shaped Cup - 10oz, 285ml Qty 12
03	N/A	BN392	BN396	BN400	BN404	Bowl Shaped Cup - 12oz, 340ml Qty 12
04	N/A	NA	BN397	BN401	NA	Bowl Shaped Cup - 16oz, 454ml Qty 6
05	N/A	BN412	BN414	BN416	BN418	Tulip Shaped Cup - 3oz, 85ml Qty 12
06	N/A	BN413	BN415	BN417	BN419	Tulip Shaped Cup - 6oz, 170ml Qty 12

## LATTE MUGS



	Sky Blue	Sage Green	Grey	White	Black	
07	BN422	BN425	BN428	BN431	BN432	Latte Mug - 10oz, 285ml Qty 12
08	BN423	BN426	BN429	BN501	BN433	Latte Mug - 12oz, 340ml Qty 12
09	N/A	BN427	BN430	BN502	BN434	Latte Mug - 16oz, 454ml Qty 6

## SAUCERS



	Sage Green	Grey	White	Black	
10	BN451	BN452	BN453	BN454	Double Well Saucer - 6.1", 15.5cm Qty 12
11	BN439	BN440	BN441	BN442	Single Well Saucer - 4.3", 11cm Qty 12
12	BN445	BN446	BN447	BN448	Single Well Saucer - 5.5", 14cm Qty 12

## STACKING TEAPOTS



BN456  
15oz, 425ml  
Qty 4

BN457  
30oz, 850ml  
Qty 4

### SAUCER COMPATIBILITY GUIDE

#### Double Well Saucer

fits all sizes of bowl shaped cups & mugs

#### Single Well Saucer

11cm / 4.3" to fit 3oz Tulip Cup  
14cm / 5.5" to fit 6oz Tulip Cup

## SIGNATURE CUTLERY – DESSERT CUTLERY

### NEW ERA – 18/0 STAINLESS STEEL



AB761  
Tea Spoon  
Qty 12

AB762  
Coffee Spoon  
Qty 12

AD952  
Cake Fork  
Qty 12



### BEAD – 18/0 STAINLESS STEEL



AB752  
Tea Spoon  
Qty 12

AB753  
Coffee Spoon  
Qty 12

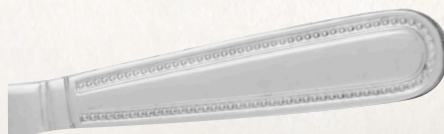

### HARLEY – 18/0 STAINLESS STEEL



AB732  
Tea Spoon  
Qty 12

AB733  
Coffee Spoon  
Qty 12



### KINGS – 18/0 STAINLESS STEEL



AB725  
Tea Spoon  
Qty 12

AB726  
Coffee Spoon  
Qty 12

A1336  
Cake Fork  
Qty 12



### SALISBURY – 18/0 STAINLESS STEEL



AB588  
Tea Spoon  
Qty 12



# FOOD TO GO

.....



**BENTO BOXES**  
Page 63



**BOXES AND CARTONS**  
Page 64



**BAGS, CUTLERY & NAPKINS**  
Page 65



**CUPS & LIDS**  
Page 65



## FOOD TO GO

'Food To Go' meal options are a great way to encourage people to eat at a time that is best for them. For people who do not enjoy eating much during regular mealtimes and prefer to eat smaller but more often during the day, a Food to Go meal service allows them to have increased independence in their eating habits. Carefully selected and properly prepared Food to Go options can be as nutritious as traditionally cooked meals providing residents with the nutrition they require.

Our Food to Go range is perfect for serving both hot and chilled food and offers high-quality construction and effortless practicality from the point of fill through to consumption and disposal. Whether residents simply want drinks and snacks, healthy salads or soups right through to substantial main course meals, we can provide suitable options to suit all requirements including napkins and bags to carry everything in. We also offer specific products under our 'Sustain' brand that are fully recyclable as well as a wide range of reusable containers.



## CREATIVE BENTO BOXES

### MELAMINE BENTO BOX OUTER BOXES

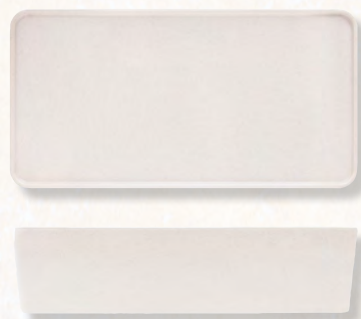

DL246WH - White  
3.8L  
Qty 6

### MELAMINE RECTANGULAR SALAD BOXES



DL240BK - Black  
1.6L  
Qty 6



### WHITE MELAMINE BENTO BOX INSERTS

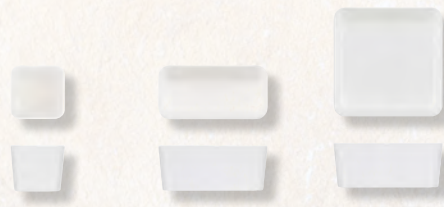

DL243WH - White  
0.3L  
Qty 6

DL244WH - White  
0.7L  
Qty 6

DL245WH - White  
1.4L  
Qty 6

## STEELITE BENTO BOXES

### NU BENTO BOXES



DL136 - Grey & White  
26.6 x 25.4 x 7cm  
Qty 6

DL139 - White  
26.6 x 25.4 x 7cm  
Qty 6

### NU BENTO BOX LIDS



DL137 - White  
26.6 x 25.4 x 2.2cm  
Qty 12

DL138 - Grey  
26.6 x 25.4 x 2.2cm  
Qty 12

### NU BENTO INSERTS



DL140 - Square  
7.6 X 3.8cm  
Qty 12

DL141 - Round  
7.6 X 3.8cm  
Qty 12



BOXES AND CARTONS

TASTE BOXES



FA979 - Medium  
125 x 125 x 60mm  
Qty 270

CONTAINERS & LIDS

DELI SALAD POTS



FA926 - Pot & Lid  
12oz  
Qty 250



FA988 - Pot  
12oz  
Qty 500

SINGLE COMP. CONTAINER & LID



FA946 - Container  
900ml  
Qty 300



FA947 - Lid  
For 900ml  
Qty 300

BOWLS & PLATES

SUSTAIN BAGASSE BOWL & PLATES



FB025 - Bowl  
12oz  
Qty 500



FB024 - Plate  
10"  
Qty 500



## CUTLERY, BAGS & NAPKIN

### SUSTAIN WOODEN CUTLERY



**FB021** - Teaspoon  
110mm  
Qty 1000



**FA995** - Knife  
160mm  
Qty 1000



**FA994** - Fork  
160mm  
Qty 1000



**FA996** - Spoon  
160mm  
Qty 1000

### BROWN PAPER BAGS



**FA992**  
215 x 115 x 250mm  
Qty 250

**FA987**  
260 x 140 x 305mm  
Qty 250

### HOT N CRISPY BAGS FOR CHIPS/FRIES



**FA981** - Plain Bag  
4 x 6 x 14"  
Qty 500



**FA982** - Plain Bag  
5 x 7 x 10"  
Qty 500



### DINNER NAPKIN



**FA993**  
White  
Qty 2000

TableSMART

## CUPS & LIDS

### SUSTAIN DOUBLE WALL CUPS & LIDS



**FB015** - Cup  
8oz  
Qty 500

**FB017** - Lid  
For 8oz  
Qty 1000

**FB016** - Cup  
12oz  
Qty 500

**FB018** - Lid  
For 12oz  
Qty 1000





*Catering for All*

# *The Care Home Catering Equipment Specialists*



Energy-efficient  
Induction



Convection Ovens



Meal Delivery  
Trolleys

Everything you need  
for your care home kitchen,  
including oven ranges, fryers, griddles,  
grills, induction and all kinds of ovens -  
combination, convection, regeneration  
& microwave!

We've also got serving equipment such  
as heated serveries and plate warmers.  
Don't forget our new range of meal  
delivery trolleys too for cooking outside  
the kitchen!

Find out more at  
[www.FalconFoodservice.com](http://www.FalconFoodservice.com)

# RESIDENTIAL CARE



For more information call 03701 678678 or visit [lockhart.co.uk](http://lockhart.co.uk)

Head Office: Bunzl Lockhart Catering Equipment, Lockhart House, Brunel Road, Theale, Berkshire, RG7 4XE.

**Terms & Conditions:** All specifications are correct at the time of going to press, errors and omissions excepted, but are subject to alteration by us without prior notice. A copy of our full terms & conditions is available on request.



**RATIONAL live online - <https://youtu.be/gNGofEtWgNA>**



## Making meals that matter.

Working in tandem, the RATIONAL iVario Pro multinational cooking system and the iCombi Pro deliver all the cooking processes you need, with lower energy consumption and running costs than traditional cooking systems.

The intelligence of RATIONAL cooking systems takes the hard work off your hands, thinks along with you and always produces your desired result so that vitamins, taste, texture and appealing colour are served every day.

Worthwhile investment – you can look at it from any angle you want, the numbers work.

iCombi Pro and iVario Pro not only cook intelligently but they also save intelligently - such as energy consumption, workload, space requirement or raw materials, and oil consumption. In short, the results are impressive.

Reduce energy consumption. Produce high-quality dishes in a shorter time and with minimal staff. Improve day to day kitchen operations.

↓ 70%

### Up to 70%\* lower energy costs

Short preheating times eliminate the need for standby mode. Rolling loads with the iProductionManager in the iCombi Pro, zoned heating of the pan with iZoneControl in the iVario Pro also save energy.

↓ 1-2hrs/day

### Less working time\*

It eliminates the need for routine tasks such as turning, checking and readjustment. Ultrafast cleaning in the iCombi Pro and super easy cleaning in the iVario Pro save time. Makes 1-2 hours of extra free time per day.

↓ 30%

### 30%\* less space requirement

Together, the iCombi Pro and iVario Pro replace approx. 90 % of conventional cooking equipment. So out with the tilting pan, boiling pan and deep-fat fryer – and in with freedom of movement. Or additional floor space.

↓ 25%

### Up to 25%\* less consumption of raw materials

The iCombi Pro sensitively adjusts its cooking processes which reduces weight and cutting loss. Nothing burns in the iVario Pro, and nothing boils over. This results in almost no loss at all. Together, this makes up to 25 % less consumption of raw materials.

## SEE FOR YOURSELF - Attend RATIONAL Care Home Live online

Discover the benefits of the RATIONAL cooking systems:

- Sustainability, energy efficiency
- Delivering rapid return of investment
- Increases productivity
- Reproduce high-quality dishes every time
- Easy-to-use functions + onsite training & support for the team
- Self-monitoring – making your life easier!

The event lasts for approximately 45 minutes. You can access via your PC, tablet, laptop or smartphone. An expert RATIONAL host is on hand to answer any questions you may have and ask about our current promotions.

Register now: Tel. +44 1582 748 476 • [rational-online.com/gb/live](https://rational-online.com/gb/live)

